

M-34

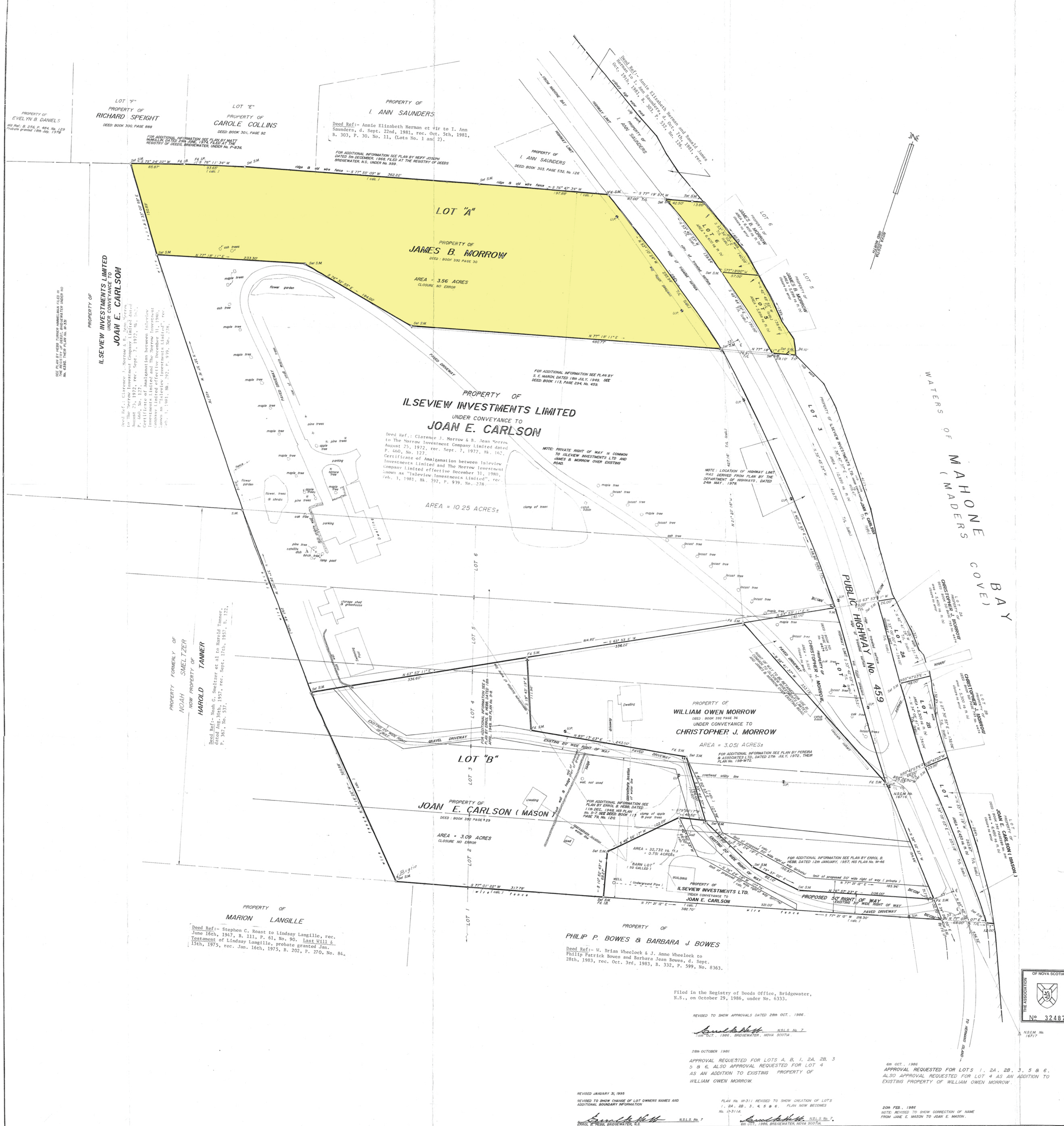

NOTE: THE FOLLOWING LOTS WERE APPROVED BY THE LUNENBURG COUNTY DISTRICT PLANNING COMMISSION ON THE FOLLOWING DATES, UNDER THE FOLLOWING SUBDIVISION APPLICATION NUMBERS:  
LOTS A & B - MARCH 4, 1986 - No. L86038  
LOT 2A - OCTOBER 29, 1986 - No. L8620  
LOTS 1, 2B, 4, 5 & 6 - OCTOBER 29, 1986 - No. L86224

LEGEND table with symbols for Survey Marker, Found, Iron Pipe, Wood Stake, Rock Post, Utility Pole, Nova Scotia Coordinate Monument, Fence, and T.E. Line.

PLAN OF SURVEY  
SHOWING PROPERTY OF ILSEVIEW INVESTMENTS LIMITED, WILLIAM OWEN MORROW, CHRISTOPHER J. MORROW & JOAN E. CARLSON, LOCATED AT MADER'S COVE, LUNENBURG COUNTY, NOVA SCOTIA.

9783  
FEB 3 1995  
SURVEY OF - 30th AUGUST TO NOVEMBER, 1985  
SCALE - 1 INCH = 50 FEET  
DRAWN BY - STUART GLEN  
000613

SURVEYOR'S CERTIFICATE section including the Nova Scotia Land Surveyors Association logo, the surveyor's name (Hebb Turner Himmelman Land Surveyors Limited), and the date of the survey (29th November 1985).

Filed in the Registry of Deeds Office, Bridgewater, N.S., on October 29, 1986, under No. 6333.  
REVISED TO SHOW APPROVALS DATED 28th OCT. 1986.  
REVISED TO SHOW CHANGE OF LOT OWNERS NAMES AND ADDITIONAL BOUNDARY INFORMATION  
REVISED JANUARY 31, 1985  
REVISED TO SHOW CHANGE OF LOT OWNERS NAMES AND ADDITIONAL BOUNDARY INFORMATION  
PLAN NO. M-311 REVISED TO SHOW CREATION OF LOTS 1, 2A, 2B, 3, 4, 5 & 6. PLAN NOW BECOMES M-311A.  
20th FEB. 1986  
NOTE: REVISED TO SHOW CORRECTION OF NAME FROM JOAN E. CARLSON TO JOAN E. MASON.